

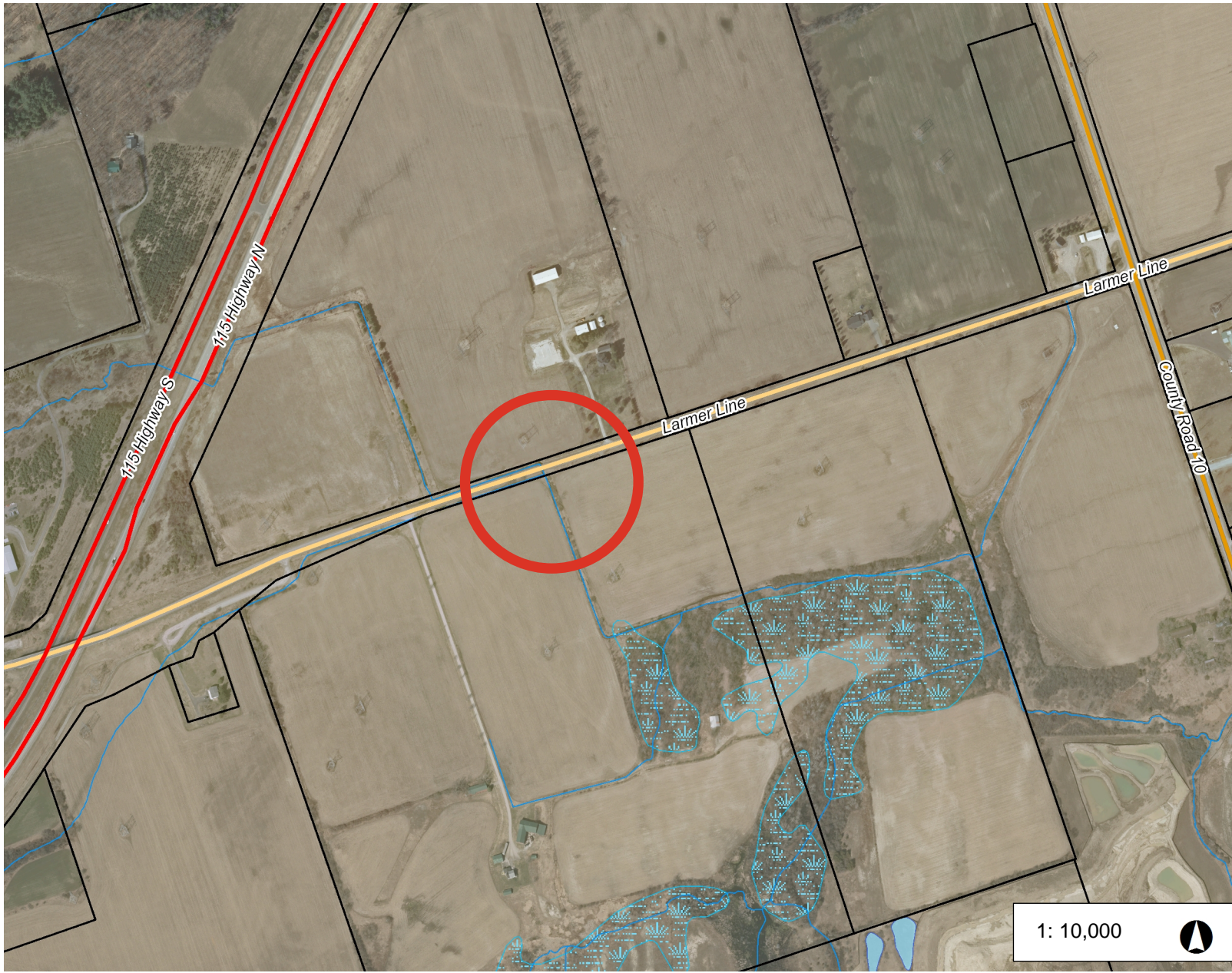

# Larmer Line Structural Culvert

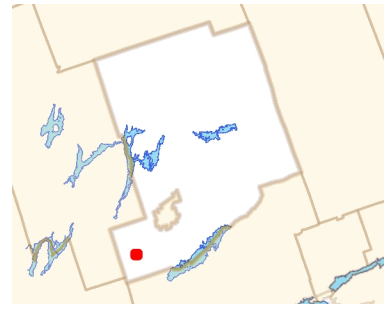

**Legend**

- Roads < 50,000**
  - PRIV ; Private; PRIV
  - City Arterial
  - City Collector and Local
  - City Owned Unclassified
  - Provincial
  - County
  - Township
  - Water Access Only
- Outside Roads < 50,000**
  - Major Roads
  - Local Roads
- Peterborough Proposed Bypass
- First Nations
- Civic Address
- Parcel Fabric
- Parcel First Nations - Canada I
- Rivers**
  - Intermittent
  - Permanent
- Clean Water Act Policies Apply
- Provincially Significant Wetland
- Locally Significant Wetlands
- Non-evaluated Wetlands
- Lakes - Local Scale
- Municipal Boundary - Upper Ti
  - <all other values>
  - COUNTY OF PETERBOROUGH

1: 10,000

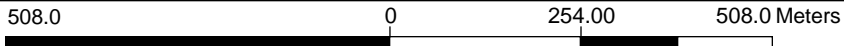

**Notes**